Welcome to Wide Area Workflow!

Please start by selecting one of the links from the menu above.

WARNING!

- If using a word processor program (i.e. Microsoft Word, WordPerfect, Microsoft WordPad, Microsoft Write, etc.) to create FTP files, EDI files, or to cut-and-paste text field data into the WAWF Web application, then the text must first be cut/copied out of the word processor program and pasted into Microsoft Notepad, or another ASCII text editor and saved in the text editor, before sending the data to WAWF. This converts the text to text-only format and removes control characters that contain formatting information.
- Please DO NOT use the browser BACK BUTTON within the WAWF application.
- The use of the browser's BACK BUTTON is not supported within the WAWF application when completing electronic forms.
- Use of this button will cause the loss of data not yet saved to the server.
- Where they exist, use the PREVIOUS or RETURN buttons to return to a previous page within the WAWF application.
- In data capture and when reviewing documents, you may move from tab to tab to work with the various information categories, e.g., Document Header, Addresses, Comments, Line Items, etc.

This demonstration provides an overview of the ECP0668 changes for creating a Receiving Report as an Acceptor.

ECP 0668 provides the capability to uniquely correlate an acquisition item to a Major Weapon System.

This presentation contains audio narrative. Please adjust your volume accordingly.

Help

Acceptor - Receiving Report

CLIN/SLIN/ELIN | MILSTRIP | Batch/Lot & Shelf Life

single * = Required Fields when saving line item; double ** = Required Fields when saving line item, saving draft document, and tabbing.

Item No. **	Stock Part No. *		Type *	
Qty. Shipped *	**Unit ***	**NSP**	**Unit Price ($)**	**Amount ($)**
		☐		
AAI	**SDN**			
Multiple Box Pack Indicator	**PR Number**			
N				
Hazardous Material	**Refrigerated**			
☐	☐		☐	

The Acceptor has navigated to the CLIN/SLIN Tab on the Receiving Report.

Type Designation Method and Type Designation Value fields are displayed.

Type Designation Method

Type Designation Value

Description *

Save CLIN/SLIN/ELIN | Save Draft Document | Previous | Help

Acceptor - Receiving Report

CLIN/SLIN/ELIN | MILSTRIP | Batch/Lot & Shelf Life

single * = Required Fields when saving line item; double ** = Required Fields when saving line item, saving draft document, and tabbing.

Item No. **

Stock Part No. *

Type *

Qty. Shipped *

Amount ($)

AAI

Multiple Box Pack Indicator

N

The Acceptor selects one of the following options from the Type Designation Method dropdown menu.

The Type Designation Method and Type Designation Value fields are conditional of each other. If one is entered, then entry of the other is mandatory.

Hazardous Material

Refrigerated

Perishable

Type Designation Method

AEROSPACE ENGINES, AIRBREATHING (MIL-HDBK-1812)
AEROSPACE ENGINES, NON-AIRBREATHING (MIL-HDBK-1812)
AEROSPACE EQUIPMENT AND SUPPORT EQUIPMENT (MIL-HDBK-1812)
ARMY NOMENCLATURE SYSTEM (MIL-STD-1464A)
GROUPS AND UNITS (MIL-HDBK-1812)
JOINT ELECTRONICS TYPE DESIGNATION SYSTEM ("A/N") (MIL-STD-196E)
NAVAL VESSEL REGISTRATION SYSTEM (SECNAV INSTRUCTION 5030.8)
NAVY MARK/MOD NOMENCLATURE SYSTEM (MIL-STD-1661)
PHOTOGRAPHIC EQUIPMENT (MIL-HDBK-1812)
U.S. MILITARY AEROSPACE VEHICLE DESIGNATION - AIRCRAFT (DOD DIRECTIVE 4120.15)
U.S. MILITARY AEROSPACE VEHICLE DESIGNATION - MISSILES, ROCKETS, PROBES AND SATELLITES (DOD DIRECTIVE 4120.15)

Save CLIN/SLIN/ELIN | Save Draft Document | Previous | Help

Acceptor - Receiving Report

CLIN/SLIN/ELIN | MILSTRIP | Batch/Lot & Shelf Life

ERROR: The entered Type Designation value 'AB76Y6BG-ABC1234554VGNB4' for Line Item '1001' is not valid for the entered Type Designation Method: GROUPS AND UNITS (MIL-HDBK-1812). Please refer to the help page for Type Designation fields validation.

single * = Required Fields when saving line item; double ** = Required Fields when saving line item, saving draft document, and tabbing.

Item No. **	Stock Part No. *	Type *
1001		

When the Acceptor clicks the Save CLIN/SLIN button, the system validates the Type Designation Value against the selected Type Designation Method.

An error message will be displayed if the Type Designation Value does not match the validations for the selected Type Designation Method.

Qty. Shipped *	Amount ($)
50	615,428.50

AAI

Multiple Box Pack Indicato

N | N

Hazardous Material	Refrigerated	Perishable
☐	☐	☐

Type Designation Method

GROUPS AND UNITS (MIL-HDBK-1812)

Type Designation Value

AB76Y6BG-ABC1234554VGNB4

Description *

```
ECP0668 WBT Type Designation Method  Type Designation Value
```

Save CLIN/SLIN/ELIN | Save Draft Document | Previous | Help

Acceptor - Receiving Report

CLIN/SLIN/ELIN | MILSTRIP | Batch/Lot & Shelf Life

ERROR: The entered Type Designation value 'AB76Y6BG-ABC1234554VGNB4' for Line Item '1001' is not valid for the entered Type Designation Method: GROUPS AND UNITS (MIL-HDBK-1812). Please refer to the help page for Type Designation fields validation.

single * = Required Fields when saving line item; double ** = Required Fields when saving line item, saving draft document, and tabbing.

Item No. **	Stock Part No. *	Type *
1001	do3246510	B8 - BATCH NUMBER

Qty. Shipped *	Unit *	NSP	Unit Price ($)	Amount ($)
50	WE	☐	12,308.57	615,428.50

AAI	SDN	ACRN

Multiple Box Pack Indicator	PR Numbe	CFF2	Advice Code
N			

Hazardous Material	Refrigerate
☐	☐

The Acceptor clicks the Help button at the bottom of the CLIN/SLIN Tab.

Type Designation Method

GROUPS AND UNITS (MIL-HDBK-1812)

Type Designation Value

AB76Y6BG-ABC1234554VGNB4

Description *

```
ECP0668 WBT Type Designation Method  Type Designation Value
```

Save CLIN/SLIN/ELIN | Save Draft Document | Previous | Help

Wide Area Workflow - Help - Microsoft Internet Explorer provided by CIS of CACI, Inc. - Federal

https://bulldog.caci-op.com/html/LineItemRrHelp.html

Advice Code	Dropdown	Shipment Advice Code and description.
Hazardous Material	Checkbox	Select Line Level Hazardous Material Special Handling Code indicator.
Perishable	Checkbox	Select Line Level Perishable Special Handling Code indicator.
Refrigerated	Checkbox	Select Line Level Refrigerated Special Handling Code indicator.
Type Designation Method	Dropdown	Dropdown containing Type Designation Methods.
Type Designation Value	Field	Enter the Type Designation Value.
Description *	Field	Add Description of the Line Item. This block accepts up to two-thousand (2,000) characters.
Mark For Code/Extension	Field	Enter the Mark For Code.
Mark For Rep	Field	Enter in the Mark For Rep information here.
Mark For Secondary	Field	Enter in the Mark For Secondary information here.
Save CLIN/SLIN/ELIN	Button	Click to add the information entered to the document being created.
Previous	Button	Clicl
Reset	Button	Clicl

The Help Page has a link to open a Type Designation Value Validations document that shows the valid format to use.

The Acceptor clicks the 'here' link.

NOTES:

1) Condition of a Zero Lot Line Item: The user creates a ... uantity Shipped is 0 and Unit of Measure is LO. The user must balance MILSTRIPs, UIDs, and Pack quantities against the Actual Quantity field instead of the Quantity Shipped. In addition, within the zero lot functionality the user must manually enter the unit price amount within the unit price field. The entered amount will be populated to the amount field.

2) Mark For Code, Mark For Rep and Mark For Secondary will be available at the CLIN level if the Pay System is 'EBS', Acceptance is by 'DSS' and the Admin By is not 'DCMA'.

Click **here** to open the Type Designation Value Validations document in Microsoft Word Format.

Click **here** to open the Type Designation Value Validations document in Adobe PDF Format.

Entering Line Item Data from the Contract.

Done | Internet | 100%

1.1 Validation - Type Designation Value

- Type Designation Value permits alphanumeric characters.
- Type Designation Value permits only these special characters: "-", "(", ")", "/", ":", ",", space.
- The special characters depend on the entered Type Designation Method.
- Minimum and maximum length depend on the entered Type Designation Method.
- The "/" and "-" will be stripped on create only if the Type Designation Method does not allow. For methods that require dash to be replaced with space, that will occur on create as well.

The Type Designation Value Validations document will describe the general edits and the specific edits for the Type Designation Methods.

1.2 AEROSPACE ENGINES, AIRBREATHING (MIL-HDBK-1812)

- Size (Min./Max.): 10/17

	Status	Type Indicator	Type Numeral	Dash	Manufacturer Code	Dash	Model Indicator	Minor Modification
Occurrence	0-1	1	1	1	1	1	1	0-1
Format	Alpha	Alphanumeric	Alphanumeric	ASCII	Alpha	ASCII	Numeric	Alpha
Max. Length	1	4	4	1	2	1	3	1
Values	X, Y	J, T, F	Air Force: 100 to 399, Navy: 400 to 699, Army: 700 to 999. Assigned consecutively within type.	"-"		"-"	AF: begins with 100, Navy: begins with 400, Army: begins with 700	Any except O, I, W

NOTES:

Type indicator consists of "type letter" (J, T, F) and "type numeral" (by military service).
A dash (-) always precedes the manufacturer code.
Model indicates specific engine configuration.

1.3 AEROSPACE ENGINES, NON-AIRBREATHING (MIL-HDBK-1812)

- Size (Min./Max.): 6/14

	Status	Type Indicator	Type Numeral	Dash	Manufacturer Code	Dash	Model Indicator	Minor Modification

Acceptor - Receiving Report

CLIN/SLIN/ELIN | MILSTRIP | Batch/Lot & Shelf Life

single * = Required Fields when saving line item; double ** = Required Fields when saving line item, saving draft document, and tabbing.

Item No. **	Stock Part No. *		Type *	
1001	do3246510		B8 - BATCH NUMBER	
Qty. Shipped *	**Unit ***	**NSP**	**Unit Price ($)**	**Amount ($)**
50	WE	☐	12,308.57	615,428.50
AAI	**SDN**		**ACRN**	
Multiple Box Pack Indicator	**PR Number**	**GFF?**	**Advice Code**	
N				
Hazardous Material	**Refr**			
☐	☐			

The Acceptor returns to the CLIN/SLIN Tab and corrects the Type Designation Method and Type Designation Value.

Type Designation Method

GROUPS AND UNITS (MIL-HDBK-1812)

Type Designation Value

ABG-ABC1234554VGNB4

Description *

```
ECP0668 WBT Type Designation Method  Type Designation Value
```

Save CLIN/SLIN/ELIN | Save Draft Document | Previous | Help

Acceptor - Receiving Report

Contract >> Pay DoDAAC >> Document >> Routing >> Data Capture

Header | Addresses | Mark For | Comments | Line Item | Pack | Attachments | Preview Document

Expand All Collapse All

[+]Document Information

[-]Line Item Information

Item No.	Stock Part No.	Type	NSP	ed	Amount ($)
1001	do3246510	B8	N		615,428.50

SDN	ACRN	AAI	Pack Ind.
			N

Hazardous Material	Perishable
☐	☐

The Acceptor has navigated to the Preview Document Tab.

The Type Designation Method and Type Designation Value fields are displayed for each Line Item.

Type Designation Method

GROUPS AND UNITS (MIL-HDBK-1812)

Type Designation Value

ABG-ABC12345

Description

ECP0668 WBT Type Designation Method Type Designation Value

Line Item Total ($): 615,428.50

[+]Address Information

[+]Misc Information

Submit | Save Draft Document | Print Document | Help

Acceptor - Receiving Report

Contract >> Pay DoDAAC >> Document >> Routing >> Data Capture

Header | Addresses | Mark For | Comments | Line Item | Pack | Attachments | Preview Document

Expand All Collapse All

[+]Document Information

[-]Line Item Information

Item No.	Stock Part No.	Type	NSP	Qty. Shipped	Unit	Unit Price ($)	Qty. Accepted	Amount ($)
1001	do3246510	B8	N	50	WE	12,308.57		615,428.50

SDN	ACRN	AAI	PR Number	GFE	Multi-Box Pack Ind.
				N	N

Hazardous Material	Refrigerated	Perishable
☐	☐	☐

Type Designation Method

GROUPS AND UNITS (MIL-HDBK-1812)

Type Designation Value

ABG-ABC12345

Description

ECP0668 WBT Type Designation Method Type Designation Value

The Acceptor clicks the 'Print Document' button on the Preview Document tab to print the Document information in PDF format.

Line Item Total ($): 615,428.50

[+]Address Information

[+]Misc Information

Submit | Save Draft Document | Print Document | Help

Acceptor - Receiving Report

Contract >> Pay DoDAAC >> Document >> Routing >> Data Capture

Header | Addresses | Mark For | Comments | Line Item | Pack | Attachments | Preview Document

Expand All Collapse All

[+]Document Information

[-]Line Item Information

Item No.	Stock Part No.	Type	NSP	Qty. Shipped	Amount ($)
1001	do3246510	B8	N	50	615,428.50

SDN	ACRN	AAI	PR Number

Hazardous M ... **le**

Type Design

GROUPS AND UNITS (MIL-HDBK-1812)

Type Designation Value

ABG-ABC12345

Description

ECP0668 WBT Type Designation Method Type Designation Value

Line Item Total ($): 615,428.50

The Acceptor clicks the Open button.

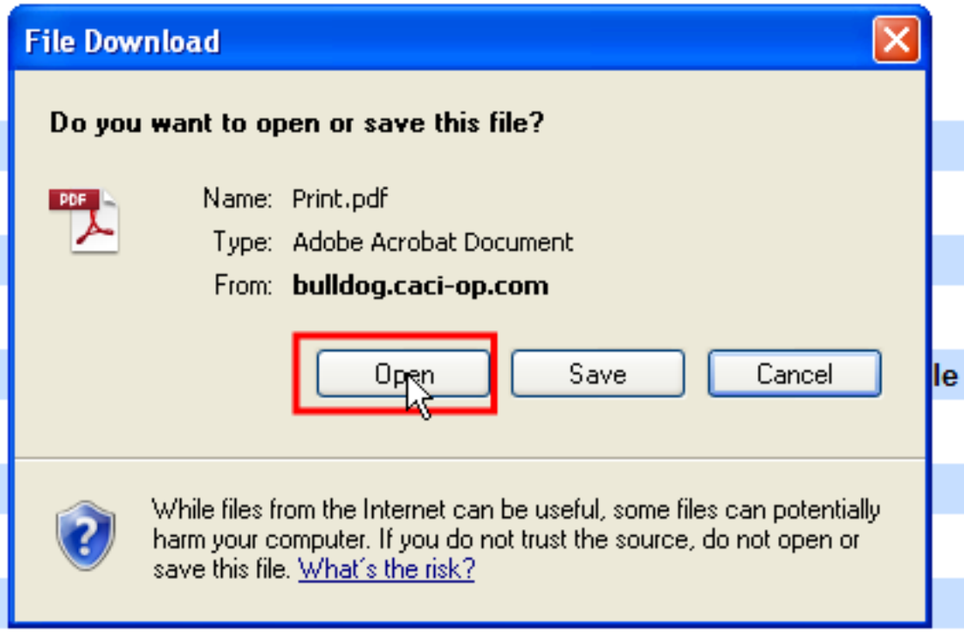

[+]Address Information

[+]Misc Information

Submit | Save Draft Document | Print Document | Help

RECEIVING REPORT

- CONTINUATION SHEET, LINE ITEM DETAILS -
(Please look in WAWF for signed copy)

Contract Number	Delivery Order	Shipment Number	Invoice Number
N50120WBTA152	WBT2	SHP1104	

Amount

Item No	Stock No	Unit Price	Unit of Issue	
1001	do3246510	$12,308.57	WE	$615,428.50

The PDF is displayed.

The Type Designation Method and Type Designation Value are displayed for each Line Item.

Stock Type
B8

AAA **ACRN**

Hazardous Material
☐

Refrigerated
☐

Type Designation Method
GROUPS AND UNITS (MIL-HDBK-1812)

Type Designation Value
ABG-ABC12345

Description
ECP0668 WBT Type Designation Method Type Designation Value

Wide Area Workflow

User ID : WBT_Inspector
Printer Friendly

User | Government | Documentation | Lookup | Logout

Inspector - Receiving Report

Contract >> Pay DoDAAC >> Document >> Routing >> Data Capture

Header | Addresses | Mark For | Comments | Line Item | Pack | Attachments | Preview Document

Expand All Collapse All

[+]Document Information

[-]Line Item Information

Item No.	Stock Part No.	Type	NSP	Qty. Shipped	Unit	Unit Price ($)	Qty. Accepted	Amount ($)
123032	5106486	A3	N	890	WE	12,213.00		10,869,570.00

SDN	ACRN	AAI	PR Number	GFE	Multi-Box Pack Ind.
				N	N

Hazardous Material	Refrigerated	Perishable
☐	☐	☐

Type Designation Method

PHOTOGRAPHIC EQUIPMENT (MIL-HDBK-1812)

Type Designation Value

KS87()B12

Description

ECP0668 WBT Type Designation Method / Type Designation Value

The Acceptor returns to the Preview Document Tab and continues creating the document as usual.

Line Item Total ($): 10,869,570.00

[+]Address Information

Submit | Save Draft Document | Print Document | Help

Success

The Destination Inspection and Acceptance Receiving Report was successfully submitted.

Contract Number	Delivery Order	Shipment Number	Invoice Number
N50120WBTA152	WBT2	SHP1104	

Email sent to Vendor: wawf@caci.com
Email sent to Inspector: wawf@caci.com
Email sent to Acceptor: wawf@caci.com
Notification sent for CAGE code 4DUL7 to EDI Routing Codes- ISA07: AL,
Notification sent for CAGE code 4DUL7 to FTP Directory: /caci_db/efp/WAV

Send Additional Email Notifications

The document has been successfully submitted.

This concludes the overview of the ECP0668 changes for creating a Receiving Report as an Acceptor.

Tue Sep 13 11:17:22 EDT 2011

Return